

2020-2021 Annual Report



**LPS Education
Foundation**

Serving Livonia Public Schools

Index

Message from the President	Page 5
Board of Directors	Page 6
Mission and Core Values	Page 7
History of the Education Foundation	Page 8-9
Competitive Edge Savings Program	Page 10
Grant Program	Page 11-12
Funding Sources and Financial Statement	Page 13
Corporate Donors	Page 14-15
Livonia Public Schools Employee Donors	Pages 16-19
Individual Donors	Pages 20-24



Message from the President

January 2022

Dear Friends,

This year we celebrate the 17th year of the LPS Education Foundation. Since its inception in 2004, the Foundation has been proud of the support it has been able to provide to the students, parents, and staff of Livonia Public Schools.

During the past 22 months, we developed two initiatives to support students and staff as students were involved in virtual learning in response to the pandemic. In early 2020, “Bridging the Gap: Conquering the Digital Divide” helped students have access to the internet and ensured access to online learning for the remainder of the year. The initiative was able to raise \$19,580.85 from 93 donors.

During the latter part of 2020, we held the “2020 Initiative,” a fundraising event to support the purchase of Chromebooks and/or laptops (plus 120 hotspots) for students to connect to the internet from home. Approximately \$15,624.87 was raised from donors including LPS employees, LPS retirees, local businesses and organizations, and community individuals and families. The LPS Education Foundation donated \$10,000.00 and matched up to \$10,000.00 in community donations. In April, the Foundation was able to present to the Board of Education and district with a check in the amount of \$35,624.87 from the “2020 Initiative.”

This spring and fall we held “Portraits on the Porch” at Greenmead. LPS families were invited to sign up for 10-minute photo appointments for a fee of \$25.00. Over 250 families participated and after three days a net profit of \$5,355.71 was raised.

Our Grant Program is in its ninth year. LPS staff have the opportunity to apply for a grant that supports the curriculum and initiatives of the district. This year, we awarded 17 grant proposals totaling \$29,585.76. We have awarded 162 grants for a total of \$292,698.42 since its inception. The work of the staff and the application of the grants truly benefit the students and district.

We look forward to resuming life that we knew before the pandemic. As we anticipate a “return to normal,” we will continue to support our two major programs and continue to work with the district staff to address and meet changing needs that will help fulfill our Mission and our Core Values.



President, LPS Education Foundation

Board of Directors



Lorna Durand
President



Liz Jarvis
Vice President



Ron Kulczycki
Treasurer



Melodie Provencher
Recording
Secretary



Dianne Laura
Corresponding
Secretary



Bob Carris
Controller



Colleen Burton
BOE President



Mark Johnson
Director



Dr. Randy Liepa
Director



Andrea Oquist
Superintendent



Karen Bonanno
Director



Robert Drzewicki
Director



Kellie Dummer
Committee Member



Stacy Jenkins
Communications



Aubrey MacFarlane
Director



Lynda Scheel
Director



Jill Wozniak
Superintendent's
Assistant



Jay Young
Director



Rachel Zuckerman
Director

Our Mission

“The mission of the Livonia Public Schools Education Foundation is to enlarge the resources available to the school district which will foster and expand educational opportunities for programs impacting students and to provide the opportunity for LPS parents to begin planning for their student’s post-secondary education.”

The Foundation offers a powerful and effective vehicle for directing contributions to benefit public education in portions of Livonia and Westland, Michigan.



Our Core Values

We will strive to directly impact student learning by:

- ✓ Putting resources into the classrooms
- ✓ Improving student achievement
- ✓ Providing financial resources for items the district cannot fund

We will strive to ensure integrity by:

- ✓ Using ethical fundraising techniques
- ✓ Maintaining sound financial practices

We will strive to provide the means to assist our students in their postgraduate education by:

- ✓ Establishing the opportunity to subsidize a college savings plan
- ✓ Providing educational savings plan information for parents and students

History of the LPS Education Foundation

Nearly two decades ago, the financial situation of the Livonia Public Schools was radically different than today. At that time, the district was experiencing increasing enrollments, the state and national economy were robust, and the negative impact of an economic downturn was yet to be felt.

In 1997, the Board of Education commissioned a feasibility study to be conducted regarding the establishment of a school district foundation. Neighboring school district foundations were surveyed, research was gathered and analyzed, and consultants provided advice. After reviewing the results, the Board of Education decided against establishing a foundation at that time.

In late 2002, a follow-up study was conducted, at which time conditions had changed drastically and the need for an independent funding source that might aid the district was seen as both feasible and necessary. The following year, events were set in motion that resulted in the formalization of the Livonia Public Schools Education Foundation in early 2004.

First, all the documents required to legally establish a foundation needed to be written and submitted, including Articles of Incorporation, By-Laws, application for 501(c) (3) status with the IRS, and other legal documents.

Next, a Board of Directors was selected and agreed to serve. The officers were elected for positions of President, Vice President, Secretary, and Treasurer.

Board members developed a mission statement, guiding principles, core values, goals and objectives, logo design, an information dissemination process, fundraising strategies, and a host of other necessary tasks.

We have joined a national movement that is growing every year. According to the National School Foundation Association in 2017, giving to education foundations is estimated to have increased 6.2% to \$58.9 billion, the second largest recipient category (behind religion) of philanthropic donations in the U.S. It is projected there will be an inter-generational wealth transfer occurring over the next 25-35 years, yielding between 15 and 40 trillion dollars. *Giving USA* reports that many major donors who give to education are switching their financial support and focus from college and universities to elementary and secondary schools, and are finding educational foundations an excellent way to do that.

Commencing in Fiscal Year 2008, the Foundation initiated The Competitive Edge College Savings Program, which encouraged parents of new first graders to establish a college savings (529) plan. Starting in 2010, due to the overwhelming response from parents who are anxious to set up a college savings plan for their children at an early time, the Foundation offered the Competitive Edge program beginning with students who enter kindergarten. The Foundation provided an initial amount in a holding account for each kindergarten student whose parents registered for the program during this fiscal year.

With these facts in mind, and the firm belief that our teachers and administrators are committed to providing a high quality education for our community's children, we believe the growth and development of the Livonia Public Schools Education Foundation will play a vital role in the continued excellent educational experience offered to the Livonia Public Schools students.

We have a dedicated and talented Board of Directors, energetic and hard-working volunteers, and great partnerships with the business community. However, we have much to do.

We are grateful to all who have contributed time or money to the Foundation this year. We are optimistic about the future, and ask you to join us in teaming together to ensure learning for all.

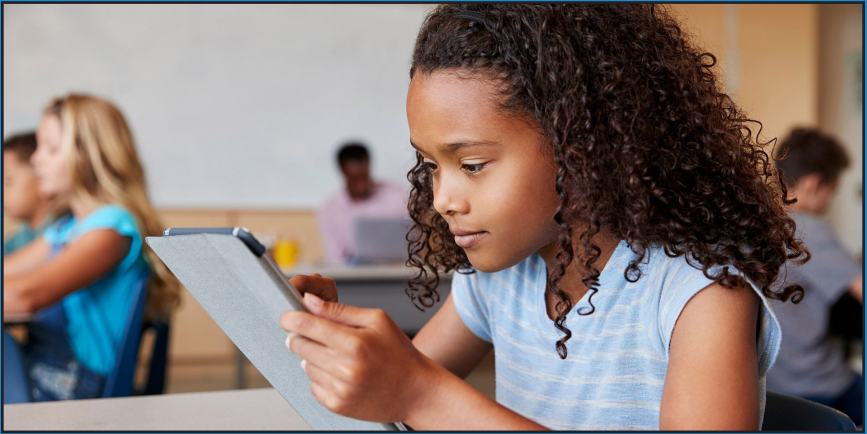

Competitive Edge College Savings Program

A goal of the Livonia Public Schools Education Foundation is to provide a unique opportunity for LPS parents to begin planning for their children's post-secondary education early on, and help set aside money for their future educational expenses.

The Competitive Edge Savings Program, which was established in 2007, offers families of LPS kindergarten students the opportunity to enroll in this free program. The Foundation will designate them as beneficiaries of the Foundation's educational savings account. The Foundation contributes seed money and those funds grow throughout the child's LPS educational career. Upon graduation from LPS, the funds may be used for any post-secondary education or skills training program.

Not only does this program provide a great service to LPS students and their families, the Foundation also sees this as an added benefit to attract and retain families in the community. This unique program can help maintain the vibrance of our community and consequently, each family it attracts brings state funding to the school district, meeting the foundation's mission "to enlarge the resources available to the school district which will foster and expand educational opportunities."

It truly can provide a "competitive edge" over our surrounding communities.

Grant program continues to thrive in LPS

The LPS Educational Foundation Grant Program is in its ninth year and has distributed 145 grants totaling \$263,113 to LPS staff, schools, and departments. Each year staff is invited to apply for a Foundation grant. Their proposals demonstrate how the grant would support the district curriculum, the LPS Shared Vision and Collective Commitments, district climate goals, and other focus areas. The Grant Program is able to fund a special project, equipment or other needs that may be outside the district's budget. A committee composed of retired teachers and administrators reviews the applications and selects which proposals will be funded. During the 2020-21 school year, the committee delivered over-sized checks to the building for distribution by the principals to 19 staff members for a total of 15 grants.



“This is a wonderful gift from the Foundation that we are very proud of,” said LPS Education Foundation President Lorna Durand. Grants are funded by staff, individuals, community, and corporate donations.

A district Champions Program was created to act as a liaison for the Foundation with each building and/or department. Each Champion is to share information regarding the Foundation’s activities such as the Grant Program, the Competitive Edge Program, the Back-to-School activity, the Foundation’s Annual Luncheon, and other activities. The Champions Program continues to help generate and maintain financial support for the Grant Program.

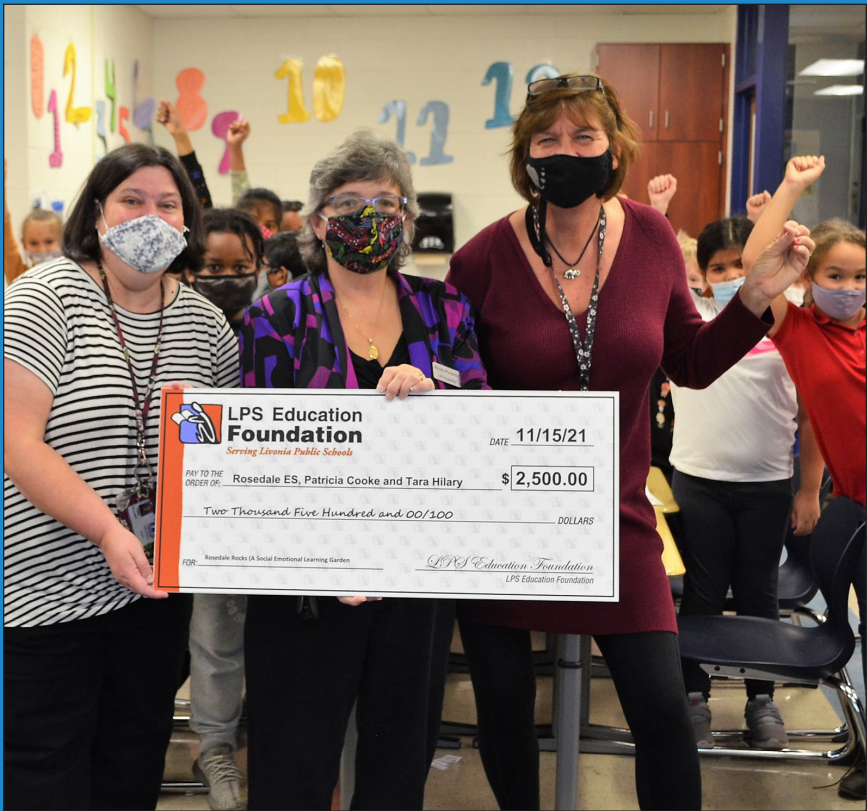

Funding Sources

Currently, donations have been received from the following sources:

1. Individual Donors
 - a. Retirees
 - b. Employees
 - c. District Residents
 - d. Alumni
 - e. Memorials
 - f. Trusts
2. Corporate Sponsors
3. Back to School Events
4. Honorary Donations

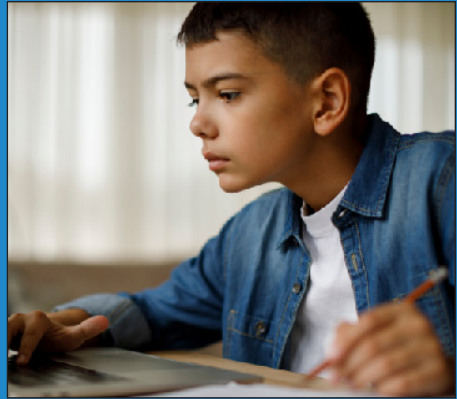

Financial Statement Fiscal Year July 1, 2020 - June 30, 2021

Revenue/Gains

Contributions	\$64,160
Net Interest & Investment	195,836
Special Events (Net)	17,186

Total Revenues/Gains **\$277,182**

Expenses

Competitive Edge Programs	\$56,840
Grant Program	21,357
Management & General	14,581
Fundraising	0

Total Expenses **\$92,778**

Increase in Assets	\$184,404
Total Assets (End of the Year)	\$1,350,154

LPS Education Foundation 2018-2021 Corporate Donors

Valedictorians Circle (\$50,000 and Above)

Livonia Public Schools Employees *

Salutatorians Circle (\$10,000 - \$49,999)

Bill Brown Ford

Community Financial Credit Union

Masco Corporation

Michigan Educational Credit Union *

Honors Circle (\$5,000 - \$9,999)

DFCU Financial

Kiwanis of Livonia

Trinity Health

Friends Circle (\$1,000 - \$4,999) (*Founding Partners)

AlphaUSA

Anonymous Corporate Donor

Applied Process Inc.

Arthur J. Gallagher & Co.

Auch Company

Chase Fidelity Holdings

Cheryl Bowker Allstate Agency

Keller Thomas PC

Kelly Cawthorne LLC

Livonia Chamber of Commerce

Livonia Jaycees

MacFarland & Company Home Sales

Parkside Credit Union

Plant Moran CRESA, LLC

Livonia AM Rotary Club

Roofing Tech Associates

Roush Management LLC

Schoolcraft College

TCF Bank

TJW Inc.

ZF North America, Inc. (TRW)*



Corporate Donors – 2020-2021

Allstate Insurance Co.	Marathon (via YourCause)
AlphaUSA	MARSP
AmazonSmile	Masco Corporation
American Assoc. of Univ. Women	Michigan Educational Credit Union
Applied Process Inc.	Nagle Paving Co.
Auch Company	Network For Good
Authur J. Gallagher & Co.	Nth Consultants, Ltd.
AXA Foundation	Oatley SCS, Inc.
Big Smile, PC	Parkside Credit Union
Bill Brown Ford	Plante Moran CRESA, LLC
Blueline Investigations LLC	Presidio (Briana Hartline)
Buttonwood Financial Group LLC	Progressive Neuro-Psychiatry
CAF America	Randolph Elementary
Chase Fidelity Holdings	Raymond James Global Account
Community Financial Credit Union	Roofing Tech Assoc (RTA Ltd.)
DFCU Financial	Rotary Club of Livonia AM.
Edward Jones	Roush Industries
Feldman Chevrolet	Saginaw Valley State University
Frost PTA	Schoolcraft College
GLP Investment Services	Sellinger Associates, Inc.
Growth Works Inc.	St Mary's Antioch - Youth Ministry
Interior Environments	TCF Bank
John Rogin Buick - Livonia	TD Ameritrade
Keller Thoma P.C.	Tiseo Architects, Inc.
Kelly Cawthorne LLC	TJW Inc.
Kiwanis of Livonia	Trinity Health
Kroger #459	UPS Store #3011
LEADS - Livonia Ed. Adminstrators	Vote Yes for LPS
Livonia Chamber of Commerce	William Roberts & Associates LLC
Livonia Jaycees	Wilson Group Law PLC
Livonia Rotary Charitable Foundation	YourCause
MacFarland and Company	ZF North America, Inc.

Livonia Public Schools Employee Donors

Aaron, Brandon G
Adams, Julie D
Akaraz, Ani Y
Allen, Tiffany A
Anagnostopoulos, George
Andrews, Kelly L
Austin, Kelli A
Barker, Craig D
Barnes, Rebecca S
Barry, Denise M
Bartnick, Deborah K
Belczak, Amanda M
Bennett, Melissa
Benoit, Mary Pat
Bentley, Matthew C
Berberovic, Amela
Bernhard, Kathy J
Beroff, Deborah A
Bice, Jan P
Biga, Kevin J
Birchler, Emily L
Bixler, Olivia L
Boka, Lora L
Borrego, Christina A
Braun, Carrienne
Brees, Jennifer E
Broome, Christine M
Bruestle, Steven L
Buchta, Vicki L
Budai, Kerry A
Burke, Laurisa A
Byrne, Doreen J
Campau, Amanda R
Cannell, Lisa M
Carlini, Isolina D
Carlton, Lori A
Carty, Kimberley J
Casucci, Erin T
Cavalier, Andrea R

Chapman-Pinta, Amy M
Childs, Nancy A
Christensen, Mary P
Christenson, Laurie A
Christie, Judith A
Cibor, Anne M
Clark, Leah N
Clay, Jennifer L
Cleveland, Eleanor E
Cohan, Linda K
Coleman, Jacalyn D
Collins-Robison, Denise
Comiez, Karen Abbott
Condevaux, Melissa M
Connors, Ann M
Considine, James M
Conway, Cason O
Cooke, Patricia A
Coon, Sherrie A
Corp, Carolyn B
Cotter, Jennifer L
Cousino, Kristyn S
Cross, Tammy L
Curtis, Wendy A
Cutler, Jennifer D
Daniels, Danielle M
Danke, Karen H
Daoust, Alyssa R
Daraskavich, Michael P
Davis, Celia M
Decarli, Lynn S
Degener, Anne M
Della Mora, Robin L
Demarco, Anthony C
Dennis, Nicole C
Dillon, Karen S
Dimmer, Amy C
Drabicki, Dawn K
Dzikowski, Rachel E

Edwards, Melissa A
Elwood, Rebecca A
Emert, Katherine J
Emmick, Christina B
English, Kevin M
Estes, Victoria E
Fallows, Peggy A
Farkas, John F
Ferguson, Kelly A
Field, Heather N
Fisher, Ann M
Fisher, Colleen T
Flannigan, Christine M
Francis, Julie L
Francis, Phillip M
Frankford, Richelle L
Fritz, Lisa M
Gajor, Christine M
Gallagher, Kristin K
Garbutt, Annette M
Gasevski, Katarina
Gidley, Stephanie A
Gierak, Kristyn L
Giorgino, Lorraine M
Glowacki, Jacqueline
Gogola, Terri A
Gonyea, Julianne
Gord, Christopher D
Green, William R
Grezak, Lawrence S
Grzech, Erin F
Haapala, Melissa A
Haggerty, Lindsay M
Hamann, Sarah J
Hammaren, Tracey G
Hammye, Ronald D
Harper, Gary T
Harrigan, Kathleen J
Haught, Cheryl L
Hebestreit, Dave M
Held, Heather L

Horgan, Sean P
Horvath, Brandy J
Hovermale, Gregory T
Hunter, Amy M
Hurula, Rebecca L
Jablonski, Jillian C
Jenkins, Angela A
Jenkins, Stacy M
Johns, Jennifer L
Johnson, Raquel M
Jones, Andrew J
Joseph, Mini T
Joshi, Smita M
Juncaj, Michael A
Kaiser, Lisa M
Kamin, Caron E
Kass Higgins, Miriam B
Kaufman, Naneen M
Keberly, Russell C
Keyshian, Elizabeth J
Kilpatrick, Elizabeth A
King, Julie A
Kish, Renee M
Koelzer, Patrick W
Kohler, Paula R
Kozan, Kimberly A
Krause, Erin M
Krohn-Johnson, Kimberly M
Kroll, Shannon G
Kruger, Leslie A
Kurkowski, Kelly J
Kwiatkowski, Wendy M
Lamar, Danielle S
Lank, Kristina A
Lectka, Cindy J
Lee, Kellee N
Licata, Darci C
Lipski, Dianna L
Lithgow, Jeanine M
Livingston, Joan E
Longworth, Shelby A

Mace, Mary E	Penny, Jennifer J
Macek, Theresa J	Pesci, Andrew J
Macorkindale, Glenn S	Pesci, Corinne E
Mai, Todd R	Petoskey, Anna R
Mann, Gary	Pillai, Jacquelyn D
Matties, Brittany	Pinta, Christopher T
McClellan, Allison M	Pinta, Stephanie J
McDaniel, John E	Piper, Dawn M
McPherson, Jacquelyn B	Posh, Heidi B
McQuiston, Christine M	Price, Jacqueline A
Merchant, Lynn A	Price, Kathleen E
Mercier, Paul M	Pritula, Michelle M
Mies, Patrick G	Ptashnik, Martha G
Mikonczyk, Kimberly A	Quinn, Aaron D
Miller, James D	Rais, Michael J
Miller, Marci L	Rathburn, Peter C
Miller, Shelly E	Rayford, Traci L
Mitchell, David C	Raylean-St Aubin, Rhonda L
Mitchell, Kimberly K	Raymond, Samantha E
Molnar, Julianna R	Rea, Laura H
Moody, Lisa M	Rea, Sarah E
Moorton, Michelle A	Reina, Kevin J
Morelli, Thomas L	Richardson, Tara K Gursky
Morris, Kelsey A	Riordan, Rachel A
Moxham, Katrina M	Roberts, Carl E
Mularski, Kristina M	Rodgers, Brian P
Munie, Michelle H	Roeser, Stephanie C
Mytko-Brothers, Karla A	Rogowski, Mary E
Nathan, Michael C	Romeo, Traci G
Nault, Colleen G	Rootare, Lorna T
Neilson, Julie P	Rosario, Donna K
Newbegin, Janene M	Rost, Brandy Quirk
Novak, Patricia O	Ryan, Christopher T
Nowak, Colleen M	Ryan, Michele A
O'Brien, Theresa L	Santi, Cathleen R
O'Neill-Roberts, Colleen M	Santi, John J
Oltman, Evan E	Sartor, Judith H
Oquist, Andrea L	Sayen, Rachel E
Pakulski, Alyssa A	Schlaud, Amy R
Pascoe, Steven C	Schmidt, Natalie A
Pathe, Kathleen S	Schnell, Loren W

Schnurstein, Michelle R
Schocker, Beth A
Schroth, Laura M
Seay, James W
Shanker, Debra Regina-Er
Sharp, Robert L
Shelide, Lori L
Shepler, Stefanie M
Shoemake, Samantha R
Shollack, Kimberly R
Skelley, Haley J
Slack, Samantha A
Sleep, Lindsey N
Smith, Clinton B
Smith, Sherri L
Sopher, Stacey R
Spencer, Kristen A
Sproule, Jason L
Stackpoole, Michelle A
Stark, Kellie A
Stewart, Ronald B
Stoppa, Karyn E
Stowell, Jody A
Stromberg, Eric J
Stromberg, Suzanne R
Strzempka, John A
Suchan, Grace E
Sutherland, Susan
Taddia, Kelly A
Tafelski, Julie J
Taiariol, Jennifer L
Tanner, Lisa S
Tatro, Susan T
Taylor, Katie L
Taylor, Stephen C
Tobin, Terri E
Torkelson-Regan, Seth A
Torrento, Catherine R
Tracy, Ryan S

Traub, Meghan C
Traub, Thomas P
Tuck, Julie K
Tullio, Mary K
Urso, Deann M
Van Tiem, Ashley N
Vanderwill, Lynn M
Verkest, Catherine M
Villasenor, Katrina B
Wagner, Meschelle M
Wahl, Andrew S
Wahl, Natalie N
Weakley, Tracy M
Weber, Sunshine M
Webster, Shawn K
Wehner, Amy P
Wells-Biggert, Kristie S
Wennstrom, Jonathon D
Werner, Lisa L
West, Amy M
Willenborg, Daniel R
Williams, Laura E
Williams, Sara M
Wilson, Lisa B
Wischmeyer, Patricia J
Wojciechowski, Nicolena K
Wojtyniak, Angela M
Wood, Andrew D
Woodhall, Kaila C
Woodruff, Tera M
Woods, Elizabeth R
Wozniak, Courtney L
Wozniak, Jill Y
Wozniak, Lori C
Wright, Glenn P
Yost, Haley M
Yost, Kathleen M
Young, Paige M
Zaar, Lisa I

Individual Donors

Anonymous -5 Individuals

Abhishek Kedia

Abril Acosta

Anthony Abbate

Adrienne Floyd

Alan Schober

Alex Dzetlikovich

Alexis Miller

Alison Smith

Allison Adams

Allison Kisskalt

Alyssa Leonard

Amanda Giles

Amanda OLoughlin

Amanda Walworth

Amanda Washington

Amber Kiselewski

Amy Dowel

Amy Liebau

Amy Wehner

Andrea Deane

Andrea Oquist

Andrew Bageris

Andrew Pesci

Angela Cook

Angela Montgomery

Angela Rutterbush

Angela Wojtyniak and Donna Sinelli

Ann Epperson

Anna Stromberg

Anne Cox

Anthony Amann

Anthony Moleski

Anthony Rea

Antonio Dalimonte

Ashleigh Stewart

Ashley Aiello

Ashley Liedel

Aubrey MacFarlane

Barbara A. Campau

Barbara Russell

Becky West

Bernadette Mignogna-Hammond

Beth Colton

Bette J. Knedgen

Beverly Bydlowski

Beverly Shafer

Billy Pennington

Bob Carris

Bradley and Debora Capman

Brandie Reamy

Brandie Stimson

Brandon and Kacie McCullough

Brandon Szejewski

Brianna T. Fitzpatrick

Burgundy Reagan

C. Lynn Babcock Ed.D

Calvin and Carol Strom

Carl and Marlene Bihlmeyer

Carolyn Norris-Deyell

Carolyn Sochacki

Carrie Kopec

Casey Sorensen

Cassie Quiambao

Catherine Dunow-Semran

Celia Davis

Chantel Pagnier

Charles and Suzanne Steffes

Chelsea Coulson

Cheryl L. Klobucar and David Rizzo

Chris A. and Sandra J. Jung

Chris Billington

Chris Lagerstrom

Chris Meseroll

Christin Aljets

Christina Chmura

Christina Coatney

Christina E. and Michael W. Berry

Christina Scherkenbach
 Christina Walters
 Christine Kurzyniec
 Christine Pagnucco
 Christine Siesak
 Christopher and Colleen Meyer
 Cindy Gessler
 Claire Hogan
 Clara Calabro
 Colleen M. Nowak
 Colleen Schepis
 Collette Bauman
 Corinne Wichmann
 Corrine Kert
 Courtney Salter
 Craig Parker
 Cynthia Abbott
 D.M. and P.J. Tavidian
 Dale Deis
 Dale Jerome
 Daniel Centers
 Daniel L. West
 Daniel S. and Lisa B. Wilson
 Daniel Willenborg
 Danielle Daniels
 Danielle Stiegemeier
 Darcy Carney
 David and Cristina Sadows
 David H. and Mary Colleen
 Burton
 David Wilson
 David Zyczynski
 Dean and Terese Wesley
 Deanna Lee
 Deborah K. Koch
 Deborah L. Pline
 Debra Bonde
 Denise Stark
 Dennis and Karen Walker
 Diane and Jim Policelli
 Dianne L. Laura

Diane Luoto
 Diane Zwiernikowski
 Dianne Laslett
 Donald M. and Molly E. David
 Donna Crosier
 Donna McDowell
 Dorothy Ann Chomicz
 Douglas Coates
 Dr. Albert L. Shaw
 Dr. Charles and Shirley Tracey
 Duane Bitner
 Edina Wiewiura
 Edward and Ellen Betel
 Edward and Michelle Salah
 Edward F. Navoy
 Edwin Chiu
 Eileen and Eric Brandt
 Elaine Koons
 Elizabeth Everett
 Elizabeth Grayson
 Elizabeth Jarvis
 Elizabeth Keyshian and
 Mildred Burgin
 Elizabeth Schleicher
 Embassy Title Agency, Inc.
 Eric Hehir
 Eric Stromberg
 Erica Smith
 Erik Gradinscak
 Erin Elizabeth Giza
 Erin Gizowski
 Erin Williams
 Ernest Terry Jr.
 Ernie Natalini
 Eunice Bageris
 Eva Clark
 Evan Weiss
 Evans Bageris
 Evelyn Ruiz
 Fatin Schultz
 Fatino M. Kincaide

Fausone Bohn	Jamie Bamford
Frank Gallucci and Family	Jamie Finch
Frank Gonzales	Jamie Greenup
Frederic O'Brien	Jamie Nolan
Gail McKnight	Janay Madison
Gail Susan Mack	Janay Robinson
Garret Johnson	Jane Katsaros
Gary and Leslie Miller	Jane L. Sauchak
Gary S. and Cindy L. Scott	Jane Osborn
Gavin Rodgers	Janet Lauster
Gayle Korte	Janice Erickson
George A. Calder	Jared Reeder
George and Shirley Zambiasi	Jasmine Cone
George P. Croll and Joy Hillebrand	Jason McFall
George P. Kroll	Jason Roe
Gordon Wesley Draper Trust	Jay and Linnea Young
Hagop Babikian	Jeanine Clark
Haili Paterrs	Jeannette Dewar
Harry Cohn	Jeffrey and Kelly Tomlinson
Heather King	Jennifer Allison
Heather Kingery	Jennifer Correia
Heidi Lauer	Jennifer Jones
Helen A. Mazian	Jennifer Keatts
Helene Lusa	Jennifer Kiselewski
Holly Johnson	Jennifer L. Dallacqua
Hugo Garofalo	Jennifer L. Hardy-Francis
Iiesha Brown	Jennifer Myles
Ingris Sepahpur	Jennifer Petoskey
J. and M. Bageris	Jennifer Porter
J.R. Thompson	Jennifer Taiariol
Jacalyn D. Coleman	Jennifer Treece
Jack R. and Susan M. Ward	Jennifer Warrick
James and Colleen Nowak	Jennifer Yee
James and Cora Ivancso	Jerilyn German Petersmark
James Bennett	Jessica Kisku
James Gibbons	Jessica Latimer
James Hopson	Jessica Randles
James M. and Charlene Baringhaus	Jill Wozniak
James T. Karoub	Jillian Skiver
James Watters	Jim Brailean
James Wilson	Jing Wu

JoAnn Kurpovic	Kathryn Ray
Joel Kiselewski	Katie Kramer
John and Carol Weigel	Katie Turner
John and Sylvia MacRobert	Katie Urek
John C. Rogin	Katy Schmidt
John H. and Karen M. Bradford	Kavitha Kalaivanan
John Hilla	Kay DePerro
John Lectka	Keady Parish
John Mikkelsen	Kelly Lenihan
John Sawyers	Kelsey Blevins
John T. and Leisa Bageris	Kenisha Floyd
Joseph A. and Emily P. Himmelspace	Kenneth and Spring Disney
Joseph A. and Linda M. Devlin	Kenneth C. Watson
Joseph and Louis Gilmore	Kent and Margaret Gage
Joseph Brown	Kevin and Amber Young
Joseph Hammer	Kevin English
Josephine and Ricjaard Mosteller	Kimberly Bertges
Joshua and Erin Roth	Kimberly Sayenga
Joy Tomsic	Kristan Lightbody
Judee Taormina	Kristen Bachert
Judith Christie	Kristin Selwa
Julie A. King	Kristy Check
Julie J. Tafelski	Kristy Harper
June K. Kendall	Kristy Romanowski
Justin Cox	Kristy Strong
Karen and Raymond DePerro	Larry Conn
Karen B. Zyczynski	Laura Gruber
Karen Bradford	Laura M. Toy
Karen Reinowski	Laurie A. Miller
Karen Zyczynski	Laurie Christenson
Karla Halvangis	Mary Amann
Karyn Stoppa	Mary Ann Marks
Kate Dakota	Mary Crombez
Kate Wade	Mary E. and Thomas A Mascaro
Katherine Shaw	Mary E. Foster
Kathleen Barcroft	Mary Ellen Warncke
Kathleen Donagrandi	Mary L. and John M. Jarvis
Kathleen M. and Thomas R. Yost	Matthew Malenfant
Kathleen McIntyre	Matthew McBride
Kathleen Smith	Matthew Miga
Kathleen Ventitelli	Matthew R. Miga

Matthew Tankersley
Maura Dooley
Maureen and David MacFarland
Maureen Miller Brosnan
Megan McCory
Megan Troncoso
Melanie Heikkila
Melissa Bennett
Melissa Cavender
Melissa Klimczak
Melissa Raikes
Melissa Ujkaj
Melissa Wheatley
Melodie Provencher
Melody Dye
Michael and Amy Soukup
Michael and Colette Migora

Michael C. Bode
Michael D. and Corinna Heard
Michael Grandillo
Michael Miles
Michael Testa
Michelle Conn
Michelle Griesse
Michelle Pritula
Mindi Chamberlain
Mohan Joshi
Wakako Milanowski
Walter and Betty Yauch
Wendy Senkbeil
William Comai
William R. and Margaret M. Green
William Ralph and Rosalie Mair
Yolanda Herrera Keaton



**LPS Education
Foundation**

Serving Livonia Public Schools

15125 Farmington Rd. Livonia, MI 48154
A 501(c) (3) Organization
January 2022
www.lpsfoundation.org